

**+NOTICE!!**

**These documents have been scanned!**

**Do not place un-scanned documents beneath this notice!**

**Do not remove this notice from this file!**

GPO Jacket No. 560-102  
Print Order 61540  
Rise Business Services, LLC  
Job=AZ15 9/11/2019



Box Number= AZ15231



Claim Begin-End: AMC453841-AMC453841

**1 Initial Receipt**



AZ15231-19

AMC430131-AMC453855

**United States Department of the Interior**  
**Bureau of Land Management**  
 DIV OF LANDS, MINRLS & ENERGY  
 ONE N CENTRAL AVE  
 PHOENIX, AZ 85004 -4427  
 Phone: 602-417-9200

Receipt

No: 4384272

<b>Transaction #:</b> 4501803	
<b>Date of Transaction:</b> 02/28/2019	
CUSTOMER:	
BRUCE R SCHARF PO BOX 458 QUARTZSITE, AZ 85346-0458 US	

LINE #	QTY	DESCRIPTION	REMARKS	UNIT PRICE	TOTAL
1	1.00	LOCATABLE MINERALS / MINING CLAIMS-NEW, UNADJUD, ONE OR MORE AUTH NOS / NEW MINING CLAIM PROCESSING FEE <b>CASES: AMC453841/\$20.00</b>		- n/a -	20.00
2	1.00	LOCATABLE MINERALS / MINING CLAIMS-NEW, UNADJUD, ONE OR MORE AUTH NOS / NEW MINING CLAIMS LOCATION FEE <b>CASES: AMC453841/\$37.00</b>		- n/a -	37.00
3	1.00	LOCATABLE MINERALS / MINING CLAIMS-NEW, UNADJUD, ONE OR MORE AUTH NOS / NEW MINING CLAIMS MAINTENANCE FEE <b>CASES: AMC453841/\$155.00</b>		- n/a -	155.00
4	1.00	LOCATABLE MINERALS / MINING CLAIMS-NOT NEW-UNADJUD, ONE AUTH NO. ONLY / MINING CLAIM MONEY RECEIVED <b>CASES: AMC453841/\$155.00</b>	ADDITIONAL PLACER FEES	- n/a -	155.00
<b>TOTAL:</b>					<b>\$367.00</b>

PAYMENT INFORMATION			
1	AMOUNT:	367.00	POSTMARKED: N/A
	TYPE:	CHECK	RECEIVED: 02/26/2019
	CHECK NO:	25490443680	

	NAME: SCHARF, BRUCE R PO BOX 458 QUARTZSITE AZ 85346-0458 US
--	--

REMARKS

This receipt was generated by the automated BLM Collections and Billing System and is a paper representation of a portion of the official electronic record contained therein.

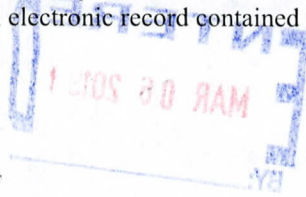

**NOTICE!!**

**These documents have been scanned!**

**Do not place un-scanned documents beneath this notice!**

**Do not remove this notice from this file!**

GPO Jacket No. 560-102  
Print Order 61540  
Rise Business Services, LLC  
Job=AZ15 9/11/2019



Box Number= AZ15231



Claim Begin-End: AMC453841-AMC453841

**2 Correspondence**



AZ15231-19

AMC430131-AMC453855

**NO  
DOCUMENTS  
FOUND**

NO DOCUMENTS FOUND  
NO DOCUMENTS FOUND

**NOTICE!!**

**These documents have been scanned!**

**Do not place un-scanned documents beneath this notice!**

**Do not remove this notice from this file!**

GPO Jacket No. 560-102  
Print Order 61540  
Rise Business Services, LLC  
Job=AZ15 9/11/2019



Box Number= AZ15231



Claim Begin-End: AMC453841-AMC453841

**3 Transfers**



AZ15231-19

AMC430131-AMC453855

**NO  
DOCUMENTS  
FOUND**

NO DOCUMENTS FOUND  
NO DOCUMENTS FOUND

**NOTICE!!**

**These documents have been scanned!**

**Do not place un-scanned documents beneath this notice!**

**Do not remove this notice from this file!**

GPO Jacket No. 560-102  
Print Order 61540  
Rise Business Services, LLC  
Job=AZ15 9/11/2019



Box Number= AZ15231



Claim Begin-End: AMC453841-AMC453841

**4 Annual Filings**



AZ15231-19

AMC430131-AMC453855



**NO  
DOCUMENTS  
FOUND**

NO DOCUMENTS FOUND  
NO DOCUMENTS FOUND

**NOTICE!!**

**These documents have been scanned!**

**Do not place un-scanned documents beneath this notice!**

**Do not remove this notice from this file!**

GPO Jacket No. 560-102  
Print Order 61540  
Rise Business Services, LLC  
Job=AZ15 9/11/2019



Box Number= AZ15231



Claim Begin-End: AMC453841-AMC453841

**5 Miscellaneous**



AZ15231-19

AMC430131-AMC453855

DEPARTMENT OF THE INTERIOR  
BUREAU OF LAND MANAGEMENT  
MINING CLAIMS  
(LIVE) Serial Register Page

#P

Run Date/Time: 3/6/2019 11:50 AM

Page 1 Of 1

**01 10-21-1976;090STAT0090;43USC1744**

**Total Acres**

**Serial Number**

**Case Type** 384201: PLACER CLAIM

**40.000**

**AMC453841**

**Claim Name:** LUCKY WASH

**Commodity:**

**Case Disposition:** ACTIVE

**Lead File Number**

**Required Maintenance Fee:** 310.00

**AMC453841**

Name & Address				Interest Relationship
SCHARF BRUCE R	PO BOX 458	QUARTZSITE AZ	85346-0458	CLAIMANT
PULLMAN NINA M	PO BOX 458	QUARTZSITE AZ	85346-0458	CLAIMANT

Mer	Twp	Rng	Sec	Quadrant	District	County / State
14	0040N	0190W	018	SW	YUMA FIELD OFFICE	LA PAZ AZ

Act Date	Code	Action Text	Action Remarks	Receipt Number
02/23/2019	403	LOCATION DATE		
02/26/2019	395	RECORDATION NOTICE RECD	1	4384272
02/26/2019	484	LOCATION YEAR / MAINTENANCE FEE	2019;\$155	4384272
02/26/2019	685	ADDL MAINTENANCE FEE	2019;\$155	4384272
02/26/2019	392	MONIES RECEIVED	\$155.00;1	4384272
02/26/2019	501	ACCT ADV IN LEAD FILE	AMC453841;	4384272
02/25/2019	404	COUNTY RECORDATION	2019-00579;	

Line Nr	Remarks
---------	---------

*Too Long*



**NOTICE!!**

**These documents have been scanned!**

**Do not place un-scanned documents beneath this notice!**

**Do not remove this notice from this file!**

GPO Jacket No. 560-102  
Print Order 61540  
Rise Business Services, LLC  
Job=AZ15 9/11/2019



Box Number= AZ15231



Claim Begin-End: AMC453841-AMC453841

**6 Location Notices-Amendments and Supporting Documents**



AZ15231-19

AMC430131-AMC453855

# MINING CLAIM STATUS REPORT

Data Entered: 3/6/2019

MTP Checked By: \_\_\_\_\_  
GEO Checked By: \_\_\_\_\_

LEAD SERIAL NUMBER: AMC 453841 thru AMC \_\_\_\_\_

### NUMBER OF CLAIMS & TYPE:

\_\_\_\_\_  
LODE  
\_\_\_\_\_  
PLACER  
1  
ASSOCIATION PLACER  
\_\_\_\_\_  
MILL SITE  
\_\_\_\_\_  
TUNNEL SITE

### CHARGES:

Processing Fee @ \$20 = \$ 20  
Location Fee @ \$37 = \$ 37  
Maintenance Fee @ \$155 = \$ 155  
Add'l Maint Fee for Assoc Placer = \$ 155  
**SUBTOTAL** \$ \_\_\_\_\_  
Other Fees \$ \_\_\_\_\_  
Other Fees \$ \_\_\_\_\_  
**TOTAL** \$ 367

TOTAL ACREAGE: \_\_\_\_\_ Per Claim  
(Placer Only)

NUMBER OF LOCATORS: \_\_\_\_\_

DOCUMENTS RECEIVED VIA: Over-the-Counter [ ] Mail [  ]  
TIMELY FILED: Yes [  ] No [ ]

LEGAL DESCRIPTION: T 4N R 19W SEC 18  
T \_\_\_\_\_ R \_\_\_\_\_ SEC \_\_\_\_\_  
T \_\_\_\_\_ R \_\_\_\_\_ SEC \_\_\_\_\_  
T \_\_\_\_\_ R \_\_\_\_\_ SEC \_\_\_\_\_  
T \_\_\_\_\_ R \_\_\_\_\_ SEC \_\_\_\_\_

BLM [ ] FOREST SERVICE [ ]  
WILDERNESS AREA [ ] SUBJ TO PL 359: Yes [ ] No [ ]

SPLIT ESTATE: N/A [ ] SX [ ] PX [ ] OTHER [ ]  
SRHA [ ] Was proper Notice filed if located on SHRA Land? Yes [ ] No [ ]

RECONVEYED MINERALS ON BLM LAND REQUIRE OPENING ORDER FROM 1944 TO 1993:  
Open to Entry On \_\_\_\_\_ N/A [ ]

COMMENTS/STATUS: VOID [ ] PARTIALLY VOID [ ] PVT MINERALS [ ] WITHDRAWN LANDS [ ]  
OTHER [ ]

[ ] Claimant acknowledges that portions of the following claim(s) site(s) may be void or voidable.

Printed Name of Claimant \_\_\_\_\_ Signature of Claimant \_\_\_\_\_

\*\*\*\*\*FINAL ADJUDICATION\*\*\*\*\*

DATE \_\_\_\_\_ INITIALS \_\_\_\_\_

AMC 453841

BLM

LOCATION NOTICE FOR PLACER MINING CLAIM

NOTICE IS HEREBY GIVEN that the 40 acre  
Lucky Wash placer mining claim has been located by  
Bruce R. Scharf whose current mailing  
address is P.O. Box 458  
Quartzsite, AZ 85346

RECEIVED  
BLM AZ STATE OFFICE  
2019 FEB 26 P 12:49  
PHOENIX, ARIZONA  
BLM  
Date  
Stamp

The general course of this claim is rectangle and it is situated in  
La Paz County, Arizona.

This claim is 2640' feet in length and 660' feet in width. This claim runs from the  
location monument on which this location notice is posted approximately 2640' feet in a east  
direction to the SouthEast end line and 660' feet in a north direction to the NorthEast end line.

This claim is marked by four monuments, one at each corner of the claim.

The location monument on which this notice is posted is situated within Section 18, Township  
4-N, Range 19-W, Gila Salt River Base and Meridian, Arizona. This claim encompasses  
portions of the following legal subdivision(s) if located by legal subdivision or the following quarter section (s),

section (s), Township (s) and Range (s) This 40 acre claim is south 1/2 of the  
SouthWest 1/4 of Section 18-TS-4-N-R-19-W, Gila Salt River Base and Meridian, Arizona.

The locality of this claim with reference to some natural object or permanent monument and additional  
information (if any) concerning its locality are as follows: The southwest L.M. Monument is  
north of federal stake survey marker 800' - of Sec-13-18

40 ACRE

DATED AND POSTED on the ground this 23<sup>rd</sup> day of February, 20 19.

LOCATOR (s) Bruce R. Scharf and Nina M. Pullman  
X Bruce R Scharf X Nina M. Pullman

Form MCF102  
Revised July 2005

AMC453841

2

Owner Bruce R. Scharf > P.O. Box 458 - Quartzsite, AZ 85346  
 Locators Nina M. Pullman

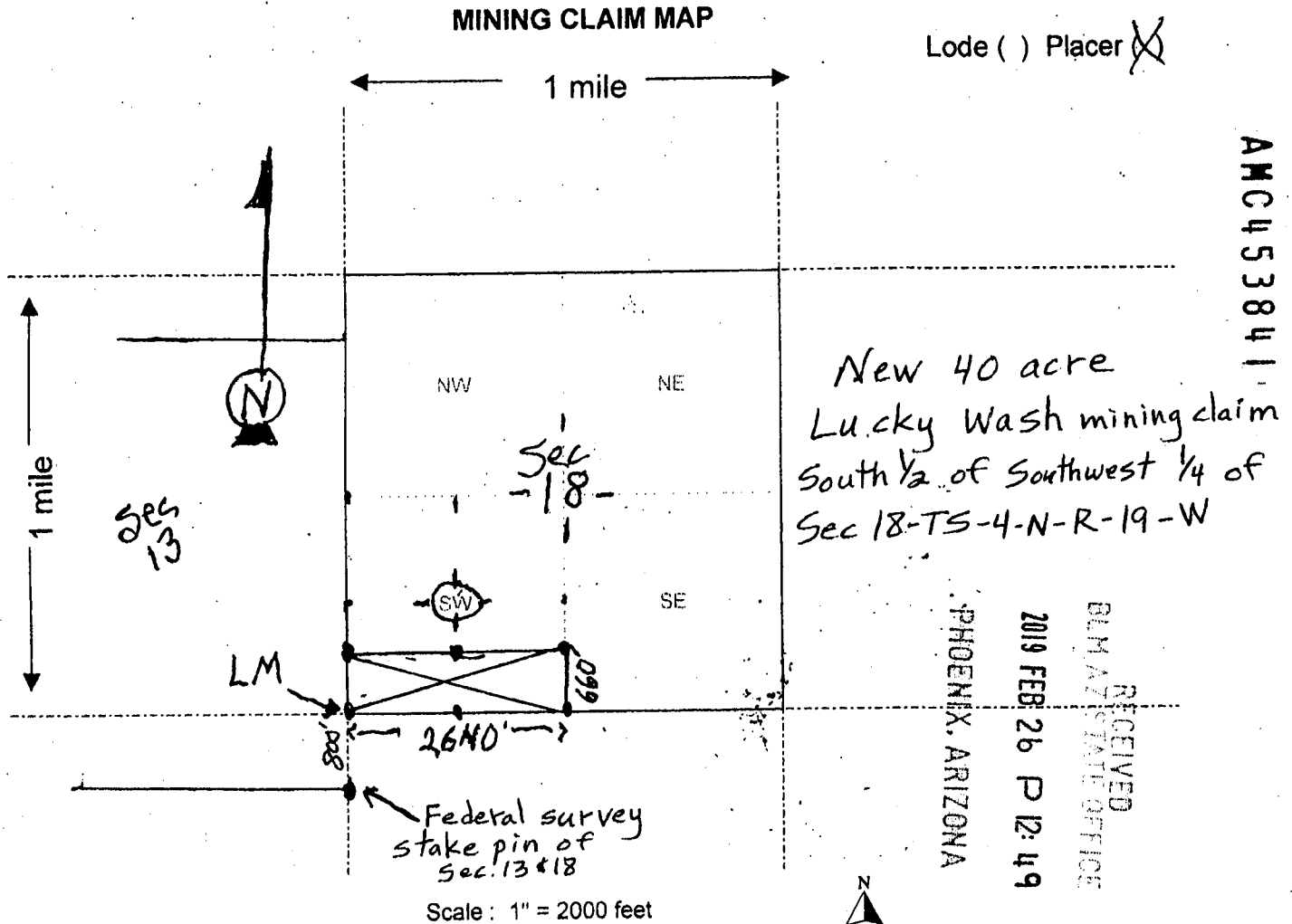

- The above map depicts the Lucky Wash 40 acre mining claim, which is located in Section (s) 18-SW 1/4, Township 4-N, Range 19-W, Gila and Salt River Base and Meridian, LaPaz County, Arizona.
- The type of corner and location monuments used are as follows: 5' white PVC pipe with rock base.
- The bearings and distances in degrees and feet between claim corners are as depicted on the map.

Form MCF100a  
Revised July 2005



AMC453841

18

RECEIVED  
BLM AZ STATE OFFICE

2019 FEB 26 P 12:49

PHOENIX, ARIZONA

20 079 02-25-2019 Page 3 of 3

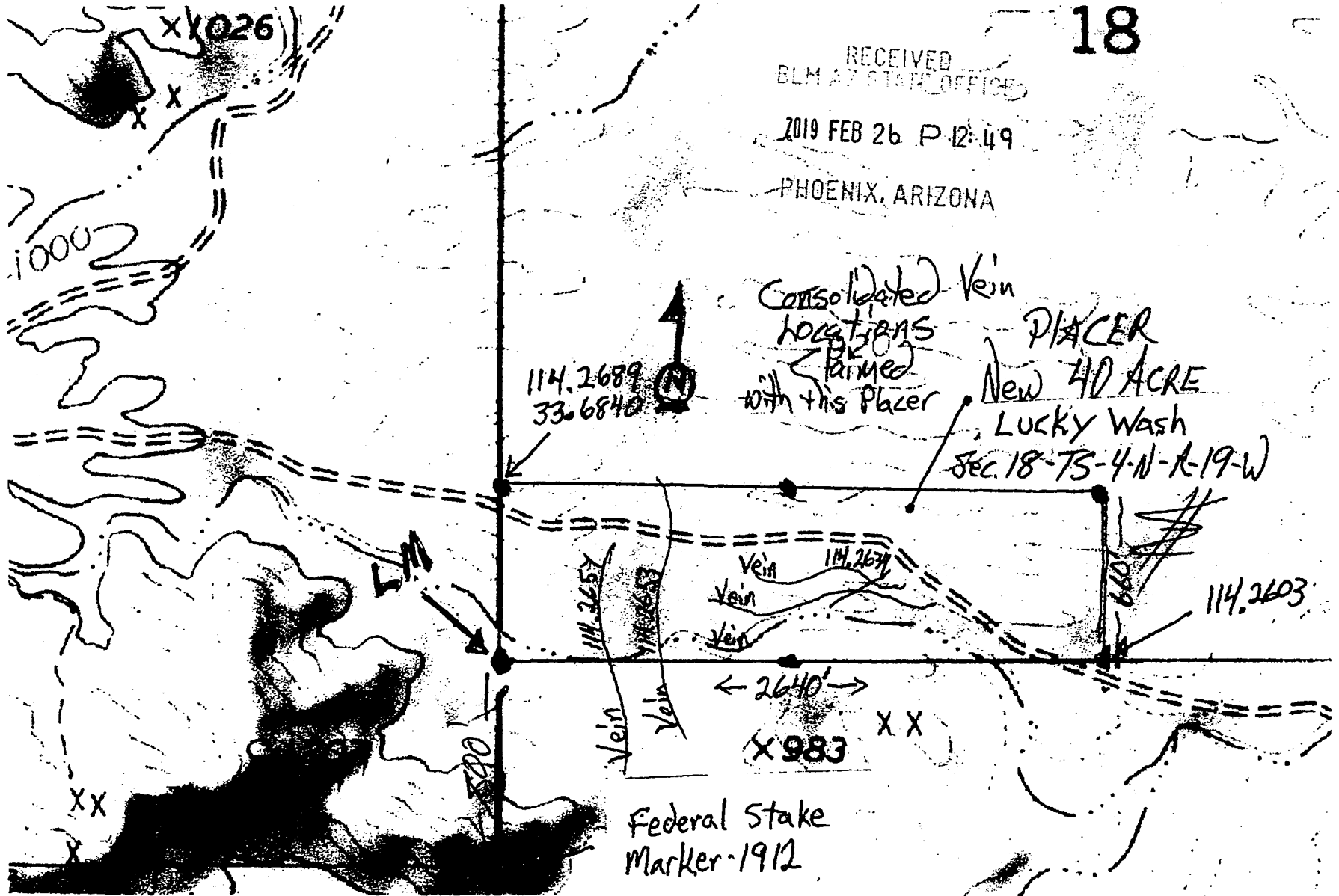

Mercator Projection  
WGS84  
USNG Zone 11SQ  
CallTopo

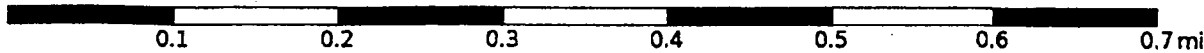

Scale 1:6791 1 inch = 566 feet

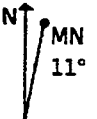



# LR2000 Internal

## CR Geographic Report with Land

**Download User Guide (pdf)**

**Purpose:** This report produces a geographic listing of case information based on retrieval by Meridian/Township/Range. This report format will display the case type, case disposition, meridian, township, range, section, survey type, survey number, surface management agency, pending actions, serial number, and total case acres.

To refresh the query, do a **Ctrl-R**. It resets the page and clears any criteria fields that may have entries.



### No Results

The specified criteria didn't result in any data. This is often caused by applying filters and/or selection steps that are too restrictive or that contain incorrect values. Please check your analysis filters and selection steps, and try again. The filters or selection steps currently being applied are shown below.

### Filters

Disposition is equal to **AUTHORIZED, CANCELLED, EXPIRED, PENDING, REJECTED, RELINQUISHED, WITHDRAWN**  
**and** Meridian Township Range Section is equal to **14 0040N 0190W 018**  
**and** Admin State is equal to **AZ**

Return - Refresh

# TOWNSHIP 4 NORTH RANGE 19 WEST OF THE GILA AND SALT RIVER MERIDIAN, ARIZONA

LA PAZ COUNTY  
YUMA FIELD OFFICE

T 5N  
R 19W R 18W

STATUS OF PUBLIC DOMAIN  
LAND AND MINERAL TITLES

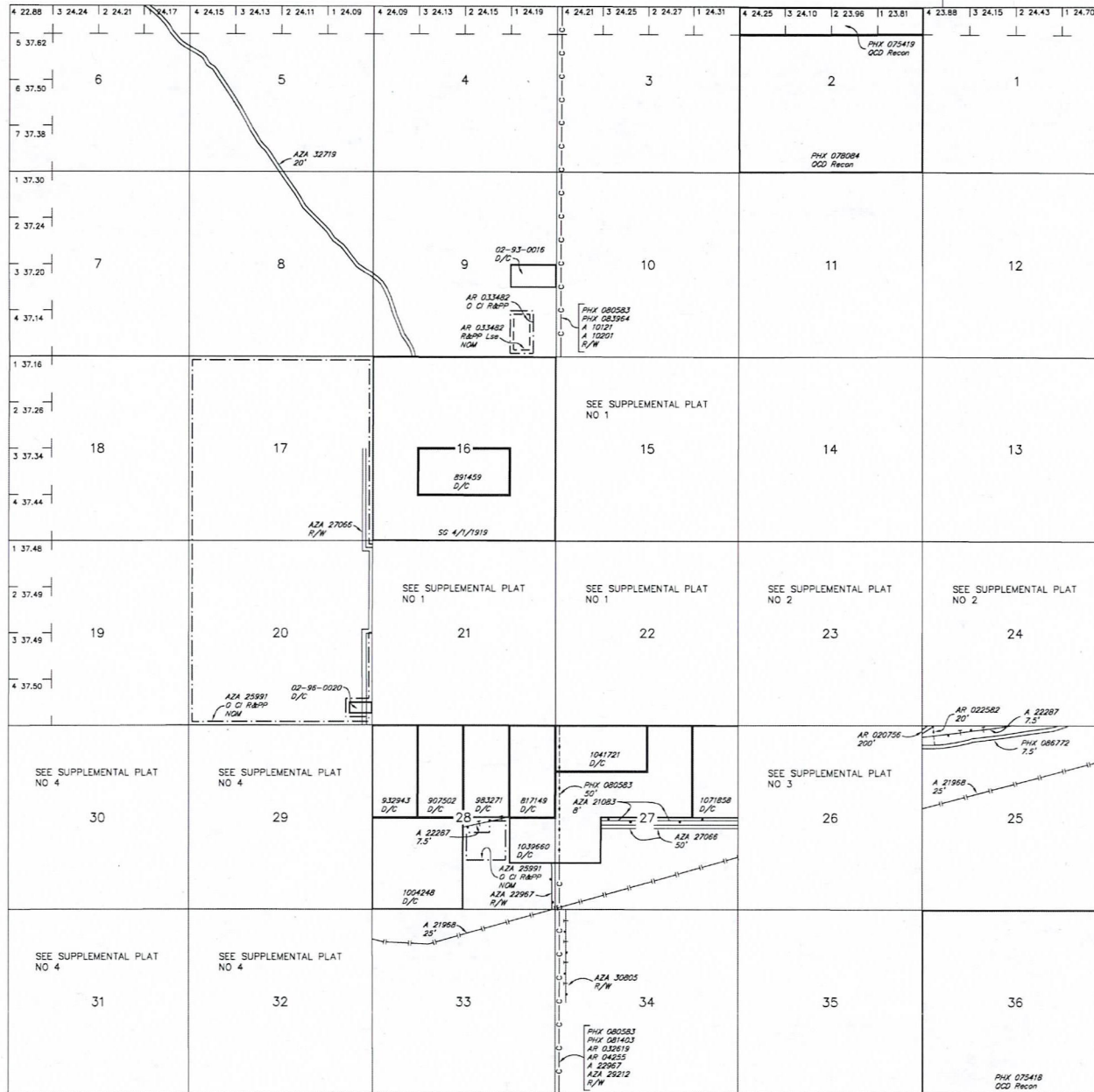

INDEX TO SEGREGATED TRACTS				
RESURVEY	ORIGINAL SURVEY			
TRACT NO	T	R	SEC	SUBDIVISION

FOR ORDERS AFFECTING DISPOSAL OR USE OF UNIDENTIFIED LANDS WITHDRAWN FOR CLASSIFICATION, MINERALS, WATER AND/OR OTHER PUBLIC PURPOSES, REFER TO INDEX OF MISCELLANEOUS DOCUMENTS.

Grazing Dist No 2

Lands patented under Small Tract Act are NOW - Subject to Mineral Leasing Laws

A 22644 R/W 7.5'  
Sec 25: N1/2N1/2NW1/4NW1/4

AZA 27059 R/W  
Sec 9: E1/2

AZA 30374 R/W  
Sec 33: N1/2

AZA 30770 R/W  
Sec 27: SW1/4 (within)  
Sec 28: SE1/4 (within)  
Sec 33: NE1/4 (within)  
Sec 34: NW1/4 (within)

AZA 29057 R&PP Lse Quartsite Fire Dept 5.00  
Sec 28: N1/2NW1/4NW1/4SE1/4

AZA 28212 R/W Transmission Line 3'  
Sec 3: SW1/4SW1/4 (within)  
Sec 4: SE1/4SE1/4 (within)

AZA 30805 R/W Telephone/Telegraph 4'  
Sec 3: SW1/4 (within)

AZA 34199 R/W 0.02  
Sec 15: N1/2NW1/4NW1/4SW1/4

AZA 22501 O C R&PP  
Sec 21: Portion of S1/2NW1/4

AZA 34954 R/W Transmission Line 0.32  
Sec 15: S1/2SW1/4SW1/4NW1/4,  
W1/2NW1/4NW1/4SW1/4

AZA 027765 R/W 8.00  
Sec 20: S1/2NE1/4SE1/4SE1/4

CURRENT TO	DSB	GSR Mer
4-27-2010	ACAD	T 4 N R 19 W

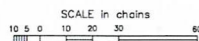

**WARNING STATEMENT**  
This plot is the Bureau's Record of Title, and should be used only as a graphic display of the township survey data. Records herein do not reflect title changes which may have been effected by lateral movements of rivers or other bodies of water. Refer to the cadastral surveys for official survey information.